

2025 Capstone Catalysis Meeting

**Toward a Mechanistic Understanding of the Protective
and Damaging Effects of the Social Determinants of
Health and Aging**

Location (*unless otherwise noted*):
Carolina Population Center
123 W Franklin Street, Chapel Hill,
January 23-25, 2025

Day 1 Thursday, January 23rd

Location: Graduate by Hilton Chapel Hill, 311 W Franklin St.

Time	Session	Presenter	Title
18:00	Social Event Buffet Dinner	Kathleen Mullan Harris <i>University of North Carolina</i>	Welcome
19:30		Noah Snyder-Mackler <i>Arizona State University</i>	TBD

Day 2 Friday, January 24th

Location: Carolina Population Center

8:45-9:15	Breakfast	Pastries, coffee, and tea	
8:45-9:15	Welcome	Alessandro Bartolomucci (UMN) and Jenny Tung (Max Planck/Duke)	
9:15-9:45	Fellows Talk	Kristen Berendzen <i>University of California San Francisco</i>	New Experimental Models for Social Attachment and Cardiometabolic Health
9:45-10:15	Fellows Talk	Camille Testard <i>Harvard University</i>	TBD
10:15-10:40	Coffee Break	Pastries, coffee, and tea	
10:40-11:10	Fellows Talk	Gregory Albery <i>Trinity College Dublin</i>	Behavioral Aging and Infectious Disease
11:10-11:40	Fellows Talk	Matthew Zipple <i>Cornell University</i>	The Development and Physiological Consequences of Territorial Social Status in Re-wilded Mice
11:40-12:00	Short Break		
12:00-1:00	CPC Seminar	Fernando Colchero <i>Max Planck Institute for Evolutionary Anthropology</i>	Comparative Biodemography of Aging Across the Tree of Life
1:00-2:15	Lunch	Moe's Southwest Grill Buffet	
2:15-4:00	Flash Talks	TBD	TBD
4:00-5:00	Invited Lecture + Q&A	Aric Prather <i>University of California at San Francisco</i>	TBD
6:30-8:00	Dinner	Location: 411 West Italian Cafe	

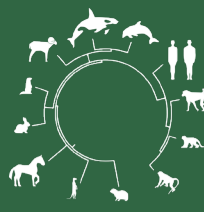

2025 Capstone Catalysis Meeting

**Toward a Mechanistic Understanding of the Protective
and Damaging Effects of the Social Determinants of**

Location (*unless otherwise noted*):
Carolina Population Center

Day 3		Saturday, January 25th	
Location: Carolina Population Center			
8:30-9:00	Breakfast	Pastries, coffee, and tea	
9:15-9:30	Invited Lecture + Q&A	Melissa Gerald <i>NIA</i>	Aging Research in Animals: Priorities of NIA's Division of Behavioral and Social Research
9:30-10:00	Pilot Award Talk	Brian Sweis <i>Mount Sinai</i>	TBD
10:00-10:30	Pilot Award Talk	Raisa Hernandez-Pacheco <i>California State University</i>	Linking Environmental Instability to Social Performance
10:50-11:15	Coffee Break	Pastries, coffee, and tea	
10:30-10:50	Workshop Report 1	Jacob Negrey (<i>UA</i>), Emily Rothwell (<i>UPITT</i>), Brett Frye (<i>EHC</i>)	Advancing Theories for Social Aging in Primates Across Taxa, Techniques, and Contexts
11:15-11:35	Workshop Report 2	Gregory Albery (<i>TCD</i>) Amy Sweeny (<i>UoE</i>)	Coinfection Across the Lifespan
11:35-11:55	Workshop Report 3	Nicole Thompson-González Stephanie Fox <i>(University of California Santa Barbara)</i>	Multidisciplinary Perspectives on the Socioecology of Social Aging: Solitude, Sociality, and Kinship
12:00-1:00	Lunch	Panera Bread Boxes	
1:00-2:00	Panel	Future Directions in Animal Models of Social Aging	
2:00-2:15	Closing Session	Closing Remarks and General Discussion	